UNIVERSITY OF MICHIGAN

ORGANIZATION CHART

ACADEMIC AFFAIRS

DIVISION OF KINESIOLOGY

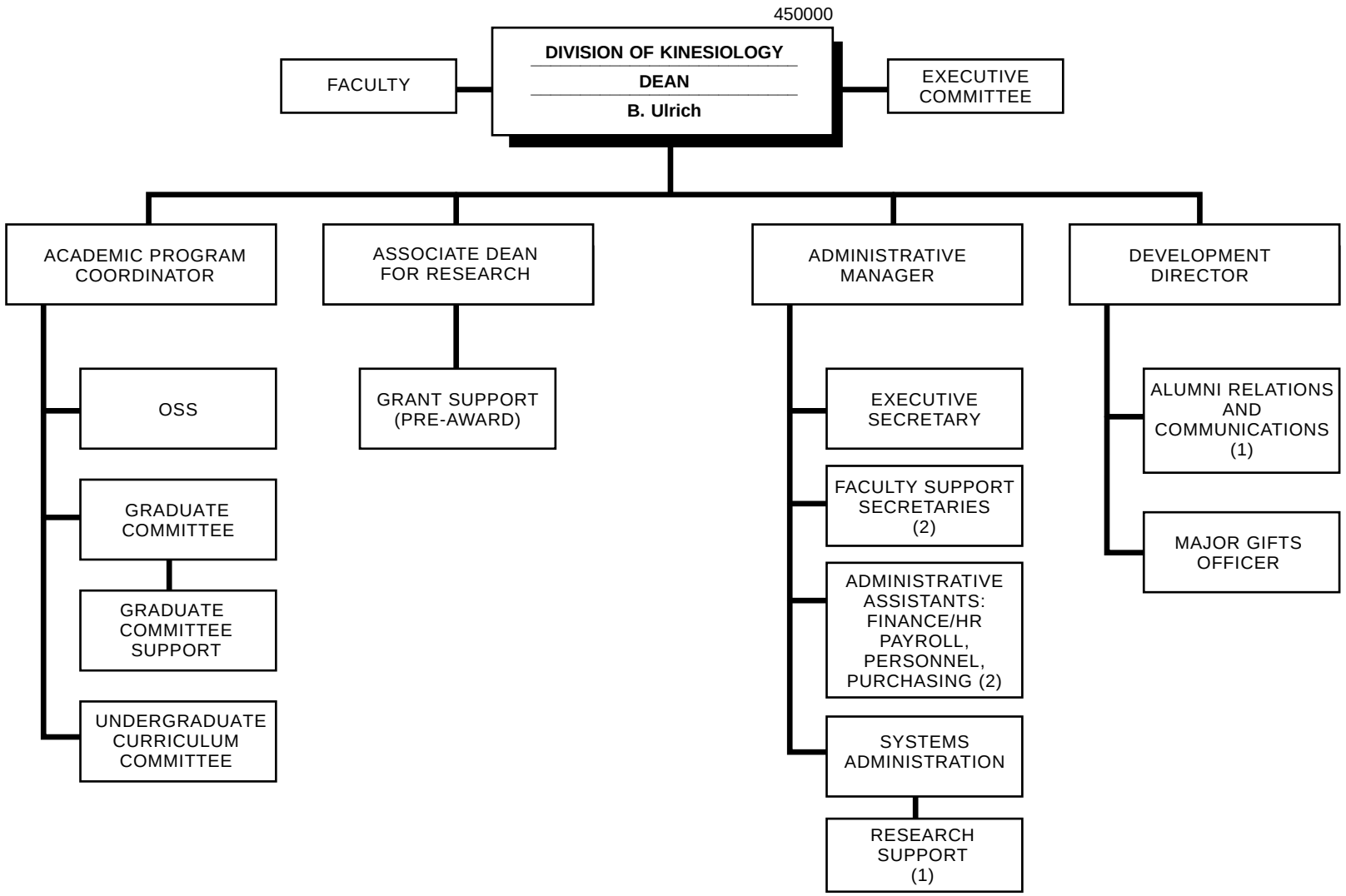

450000
October 2001